Clover Hill

Clover Hill, July 12.- Mr. and Mrs. T. M. Richardson and Jane and Cynthia Richardson motored to Masanetta Springs and the Grand Caverns Sunday. Their daughter, Catherine, who spent last week at the B. T. U. Assembly there, returned home with her parents, and left Monday for the 4-H Club Camp at Holliday Lake.

Mr. Jerry Paulette, of Lynchburg spent his vacation here with his mother, Mrs. Wilson Paulette.

Mr. Henry Gills, of Buckingham is spending some time in the home of Mrs. W. P. Gills.

Mr. and Mrs. Frank Hancock and two sons, Steve and Frankie, of Richmond spent the week-end with Mr. and Mrs. J. L. Torrence. Frankie remained with his grandparents, for a week's visit.

Mrs. F. T. Draine, of Rocky Mount, N. C. is due to arrive Wednesday for a visit with her sister, Mrs. W. H. Conner.

Garland Ringley, Larry Torrence, and Buddy Day are camping this week at the 4-H Camp at Holliday Lake.

Mrs. Harold Getz, of Scranton, Pa., who has been spending some time with her daughter, Mrs. J. V. Torrence was called home Sunday on account of the illness of her husband. Mr. and Mrs. Torrence also left Monday to be with her father.

Mr. and Mrs. George C. Smith, Jr., of Nicaragua have arrived here for the wedding of their daughter, Emita, to Mr. Robert Bradford Strayer, of New Jersey, which will take place Saturday, July 16 at Holy Cross Catholic Church, Lynchburg, Va.

Mr. and Mrs. George Wells, of Lynchburg spent Saturday night and Sunday with their brother-in-law and sister, Mr. and Mrs. Ed Harvey.

Mr. and Mrs. Berkley Ferguson and daughter, Pat, attended the Martin family reunion at Blackstone on Sunday.

Sunday evening guests of the Fergusons were Mr. and Mrs. Leon Evelyn, of Lynchburg, and Mr. and Mrs. Abbott Coleman and daughter, Nellwyn.

Mrs. W. W. Agee, of Alcoma and Mr. and Mrs. Neal Shannon and children, Linda and Jimmy, of Alexandria visited Mr. and Mrs. T. H. Trent Monday.

We regret to lose from our community Mr. and Mrs. Otway Martin and family, who are now making their home in Brookneal.

The Clover Hill Home Demonstration Club met Tuesday at 2 P. M. with Mrs. Bernard Richardson. Nine members and one visitor were present. A member of the Federation Goal committee read an article on the futility of war.

Suggestions were given to the Program Development leader for next year's program. A nominating committee was appointed with Mrs. T. M. Richardson as chairman.

The demonstration on "household storage" was given by Mrs. Elliott Torrence.

Mrs. Russell Conner was selected as a delegate to attend the Institute of Rural Affairs at Blacksburg July 25-28.

It was announced that a reception for the new doctor would be given by the home demonstration clubs of the county at Liberty Baptist Church on July 22.

A picnic for the members and their families was planned for the evening of August 9 at the Old Court House.

Refreshments were served by the hostess.

Attention Dark Fired Virginia Growers

We have been requested by our main customer for Austrian cigar leaf grades to inform the grower of Dark Fired Virginia tobacco that during the coming season there will be a good demand for such grades. If the Dark Fired tobacco growers will make an effort to grow these cigar leaf grades up to the requirements of our customer, they will be paid prices above those of a year ago.

Our customer desires tobacco of brown to reddish brown color, with good spread, thin texture, running in length from 22 to 25 inches. This information is being given out at this time in order to enable the growers to know that a demand exists for this particular kind of tobacco, and to give them an opportunity to cultivate and top their tobacco, and to cure their tobacco as much as possible to the cigar leaf grades. The farmers are cautioned that when they strip their tobacco every effort should be made to keep it uniform in length and color. It will pay them well to do so, if their so-called Austrian leaf grades have the quality desired.

Dunnington Tobacco Company, Inc.
Joseph E. Beach and Company, Inc.
G. Stalling and Company

NEWS FOR VETERANS

Two important warnings for veterans and dependents of deceased veterans who receive monthly checks from the Veterans Administration were announced by VA. They are:

1. If a veteran or a dependent of a deceased veteran changes his address, he promptly should notify the VA office which handles his records, giving both the old and new address.

2. If a monthly check is lost or not delivered he should notify his VA office at once.

In writing to VA about such matters, veterans and dependents should identify themselves thoroughly.

"The best way to do this," the agency said, "is for the veteran to give his VA 'C' number, the number VA assigns to the claim and a dependent to give his 'XC' number. These serve as complete identification."

Under the law, the Post Office normally may not forward a VA benefit check to a new address.

VA also said that if a monthly check has not been delivered when due, the veteran or dependent should notify VA of the date it was due and the amount, giving his full name, correct address, and 'C' or 'XC' number.

If a veteran or dependent should receive a monthly check for an amount less or more than his regular check, the check should not be cashed but returned to VA for correction.

Suitor: Do you ever peep through the keyhole when I am sitting in the parlor with your sister?

Small brother (with a burst of candor) —Sometimes, when mother ain't there.

Appomattox is a growing town.

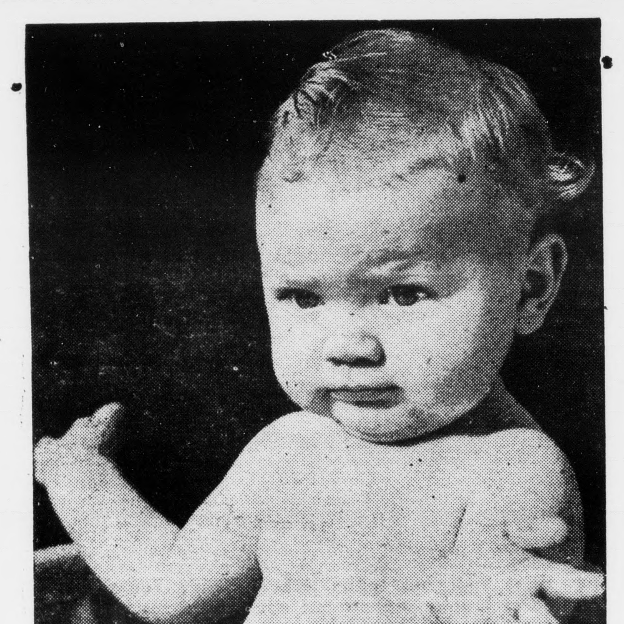

"Where does Mother's time go? She's always busy; seems to have less and less time for fun with me . . ."

GAIN PRECIOUS TIME FOR LIFE'S PRECIOUS THINGS: PAY BILLS BY MAIL, WITH CHECKS — DRAWN ON US!

The Farmers National Bank
APPOMATTOX VIRGINIA
MEMBER FEDERAL RESERVE SYSTEM

The KEENER the Eye The QUICKER the Hand
Consult Your
EYE PHYSICIAN
Then See Your
GUILD OPTICIANS
A. G. Jefferson
Registered Opticians
Ground Floor Allied Arts Bldg.
LYNCHBURG, VA.

County Line

County Line, July 12.- The recent rains here are fine on corn and tobacco crops.

Mrs. Minnie Foster and daughter, Mrs. Smith have been visiting in the home of Mr. and Mrs. Everette Ferguson.

Mr. and Mrs. Shelby Tucker went to Masanetta last Sunday to get Rosanna Irby and Joyce Pugh, who had spent the week there.

Mr. and Mrs. Elliotte Marshall visited Mr. and Mrs. A. D. Marshall Saturday night.

Mr. and Mrs. James Mayberry of near Millboro spent a few days last week in the home of his parents, Mr. and Mrs. J. B. Mayberry.

Mr. and Mrs. Ray Phillips, of Norfolk spent most of last week in the home of Mr. and Mrs. Henry Mann.

Arthur and Virginia Mullins were in Richmond Sunday.

Mr. Richard Nash and family spent Sunday with Mr. and Mrs. Thomas O'Cull, near Richmond.

Shirley and Daisey Nash spent last week with their grandmother, Mrs. Jennings.

Mr. and Mrs. Booker Jones were in Lynchburg Saturday.

Miss Lorine Stanley spent several days in Lynchburg last week.

Mr. and Mrs. Donnie Holt and children, of Richmond and Miss Carolyn Harris, of Phenix visited in the home of Vernie Jones Saturday night.

Take small tomatoes and hollow them out. Combine small shrimps, chopped cooked eggs and chopped cucumber mixed with a tart mayonnaise. Fill tomatoes with this salad mixture, chill in the refrigerator and then serve on lettuce cups. Add plate of finger sandwiches or potato chips and have a perfect luncheon combination.

If your nylon curtains have a tendency to "droop," give them a bath in permanent starch. A medium solution of starch gives satisfactory results. Avoid crushing and wrinkling the fabric as you launder the curtains. Never use extremely hot water.

The "brand-new" look can be added to the curtains by pressing them lightly with a steam iron.

Milkshakes flavored with crushed banana, strawberry, and other fruit purees make good between - meal and end-of-day snacks, remind VPI nutritionists.

WOODPECKER WRECKS CAR

Adrian, Vinn.- When Arthur Kapnick's family became impatient with the incessant pecking of a woodpecker on a maple tree at dawn each morning, Kapnick refused to shoot the bird. Now he wishes he had. A big, dead limb from the tree fell on Kapnick's new car parked under the tree. The spot where the limb broke was circled with hundred's of — woodpecker - pecked holes.

Subscription rate: $2.00 a year; payable in advance.

Oakville

Oakville, July 13.- Mrs. O. Martin spent Monday in Lynch[burg] with her sister, Mrs. Branche [...] man, who is a patient at the [...] ginia Baptist Hospital. We wish [...] her a speedy recovery.

Mrs. Indiana Scott is vis[iting] her daughter and son-in-law, [Mr.] and Mrs. R. E. Smith.

Helen Keller, at 75, starts a [...] future for herself.

COSWELL DRIVE-IN Theatre APPOMATTOX

OPEN SEVEN NIGHTS A WEEK
Friday, Saturday, 7:45 & 9:00 P. M. — Sunday thru Thursday, 1 feature only. Short subjects at 8 P. M., feature at 8:30.

FRIDAY & SATURDAY — — July 15-16
Robert Stack in
War Paint
also Saint's Girl Friday

SUNDAY & MONDAY — — — July 17-18
Arthur Kennedy in
Bright Victory

TUES., WED., THURS. — — — July 19-20-21
Alan Ladd in
Shane

LEE THEATRE • SHOWPLACE OF APPOMATTOX

Closed on Monday and Tuesday during Summer Months
Wed., Thurs., 7:30 & 9:30 — Fri., Sat., 7:00 & 9:30.

FRIDAY & SATURDAY — — July 15-16
Randolph Scott in
Bounty Hunter
also El Alemein

WEDNESDAY & THURSDAY — July 20-21
Fred McMurray in
The Egg and I

17th Annual Meeting
JULY 16, 1955

Southside Electric Cooperative

Plan Now To Attend 17th Annual Meeting

to be held at the CREWE STADIUM in CREWE on SATURDAY, JULY 16, from 9:30 a. m. to 3 p. m.

INFORMATION

Reports will be brief but they will be complete. An excellent opportunity for Members to get complete information on the operation of your Cooperative.

ENTERTAINMENT

Davy Crockett will be a feature of the entertainment program this year. Prizes will be awarded to the best costumes in the Davy Crockett Contest. Open to members and non-members. If parents of winners are members, extra prizes will be given to these parents.

Music in keeping with the Davy Crockett type program will be a feature of this year's meeting.

SPEAKERS

Rev. T. C. Cook, of South Carolina, native Virginian, minister, humorist and speaker. You'll listen to his philosophy; you'll thrill to his stories. *Congressman Watkins M. Abbitt,* of Appomattox, always a close friend to the program of the rural electrics, will be with us again to report on his work in Congress and the progress of the rural electrification program as he sees it. *Ancher Nelsen,* REA Administrator, of Washington, will be on the program again this year. His comments will give the Members a chance to measure the progress of the Southside Electric Cooperative with the rural electric program throughout the Nation.

The first membership prize will be awarded at 10 A.M. Come early and enjoy a full day of education and entertainment.

SOUTHSIDE ELECTRIC COOPERATIVE
AT THE CREWE STADIUM
On Saturday, July 16, from 9:30 a. m. to 3 p. m.

[Con]cord Rt. 2

[Concor]d, R. F. D. 2.- Well, the [...] is over. Hope everyone is [...]

[Mr.] R. H. Routon and Mrs. Mar[...]ton were dinner guests of [...]fus Burnett last Wednesday.

[Mr.] and Mrs. Lewis Parris and [...] Mrs. Elvin Sandidge re[...] visited relatives in Warwick [...] fishing. Mickey and Pattie [...] returned with them for a [...] their uncle, Mr. Parris and [...]rris.

[...], Danny, Joe and Mattie [...]ten, of Baltimore are visit[ing their] grandparents, Mr. and Mrs. [...]rris and Mr. and Mrs. Mar[...]rtin, near Oakville.

[Mr.] and Mrs. Irby Wheeler spent [Sun]day night with their son, [and] family in Richmond.

[...] Martin Kraus visited her [...]by Gunter, and family, in [...]th Sunday and Sunday [...] Also little Sammy Gunter, in [H]ospital. Happy to report he's [doin]g nicely since an operation [...]k.

[Mr.] and Mrs. Clayton Drinkard, [...] returned from their vaca[tion in] Florida, and were guests of [...]nts Sunday night and Mon[day].

[Mr.] and Mrs. Clayton Drinkard, [...] Drinkard, Mrs. Alma Jen[...] [an]d Mrs. Buck Drinkard visit[ed rela]tives in Roanoke Sunday.

[Mr.] and Mrs. Marvin Taylor re[turned] Sunday night from their va[cation in] Tennessee.

[Mr.] and Mrs. J. H. Laughon had [th]eir children with them last [...] including Mr. and Mrs. Ker[... Lau]ghon and family, of Jeffer[...] C.; Mr. and Mrs. Ray Koe[... an]d daughter, of Philadelphia; [Mr. an]d Mrs. John Laughon, of [...]nd.

PLUMBING
SALES—SERVICE
Contractor
R. L. BURKE, JR.
[...] 3741 — Appomattox
[DIT]CH DIGGING SERVICE
Septic Tanks
All Types Ditching

CHURCH NEWS

Red Oak Baptist Church
Edgar S. Price, Pastor
Sunday School, 9:45 A. M.
Robert Lucado, Superintendent.
Morning Worship and commemoration of the Lord's Supper at 11 o'clock.
Training Union, 7:30 P. M.
Berkley Cabiness, Director.
Y. W. A. picnic at Holliday Lake Saturday, 6:30 P. M.

St. Ann's Episcopal Church
(6th Sunday After Trinity)
Church open for Meditation and Prayer.

Appomattox Court House Presbyterian Church
Dr. W. Twyman Williams, Pastor
10:00 A. M., Sunday School,
7:00 P. M., Youth Fellowship.
8:00 P. M.—Evening Worship.

Seventh-day Adventist Church
William Carey, Pastor
Saturday, July 16, 1955
Sabbath School at 9:30 A. M.
Morning Worship at 11:00 o'clock.
Speaker, H. P. Cowley, of Roanoke.
MV Meeting Friday night at 7:45 o'clock.

Memorial Methodist Church
Rev Lee H. Richcreek, Pastor
Sunday School, 9:45 A. M., C. W. Smith, Superintendent.
Morning Worship, 11:00 A. M. Sermon topic: "Love in Four Dimensions."
M. Y. F., 7:00 P. M.
Evening Worship, 7:45 P. M., Sermon topic: "Love and Obedience."

Liberty Baptist Church
Dr. Carl A. Collins, Jr., Pastor
Sunday School 9:45 A. M
Morning Worship 11:00 A. M.
Training Union 6:45 P. M.
Evening Worship 8:00 P. M.
Prayer Service, Wed., 7:30 P. M
Nursery open during each Sunday service, for infants through three.

Bible Baptist Church
Rev. Randolph Hite, Pastor
Sunday School, 10:00 A. M.
Morning Worship, 11:00 A. M. Sermon by pastor.
Young People's Meeting, 7:15 P. M.
Evangelistic Service, 7:45 P. M.
Mid-Week Service, Wednesday, 7:45 P. M.

FARM NEWS
Coming Events

Thursday, July 21.- Mr. James A. Smith, county agent, will present a TV program over WLVA, at 12:00 noon.

Friday, July 22.- Mrs. Ella S. Anderson, home demonstration agent will present a program over WLVA-TV at 12:00 noon.

Friday, July 22.- This is the deadline for all 4-H electric project record books to be turned in to the county agent or home agent. It will be necessary that our 4-H club members cooperate and complete these record books in order that Appomattox County may make a good showing and perhaps be a winner in the electric project contest.

July 18-23.- State 4H Conservation Camp will be held at Camp Farrar, Virginia Beach. Those attending from Appomattox County are: Carrie Jane Inge, Dickie O'Brien and Tommy Catlett. Mr. Bailey G. Wilkins, Assistant County Agent, will be assisting with the camp.

July 24-31.- National Farm Safety Week.

July 26-29.- Institute of Rural Affairs at V. P. I., Blacksburg, Va. If you are interested in attending, please contact the county agent or home demonstration agent.

Next Tuesday is Election Day.

SAN JUAN RABBITS PROHIBITED IN VIRGINIA

The Commission of Game and Inland Fisheries has received a number of inquiries regarding the importation of San Juan rabbits which are being raised on an island in Puget Sound in the state of Washington.

According to C. F. Phelps, chief of the Game Division, this is the same rabbit that is found in Austria where it has done untold damage to crops and orchards in that country. The Commission, taking cognizance of the depredation habits of this species, has prohibited the importation into the state at any time for any purpose of the San Juan rabbitt. If this species of rabbitt is brought into the state, it will be confiscated.

WIND WRECKS 30 PLANES

Phenix, Ariz.- A 70-mile-an-hour wind sent thirty light planes cartwheeling the rain-swept Sky Harbor Airport recently. The freakish thunder storm hit the hangar only —half a mile away at the control tower the wind was only 32 miles an hour. Sixteen of the planes were a total loss. Estimates of the damage totalled $150,000.

Post-war Japan is becoming more Westernized.

Colored Dots

A very large crowd attended the regular preaching and special ordination service at the Mount Shiloh Baptist Church last Sunday morning. The council met to ordain Mr. Curtis Elliott as a deacon of the church. The charge to the deacon was given by deacon Cris Auston, of Jordan Baptist Church; the charge to the church was given by deacon Elliott, of Pilot Mountain Church, the ordination prayer was given by deacon C. M. Harvey, of Promise Land Baptist Church, and the right hand of fellowship was given by deacon Hobat Watson, of the Galilee Baptist Church. The pastor of the church delivered the sermon.

A large crowd attended the fueral services for the late Mrs. Pitt Megginson, who died at the home of her daughter in Amherst early Sunday morning, Tuesday evening at the Mount Airy Baptist Church. The Rev. B. A. Carrington served as master of ceremony. Music was furnished by the Jordan Baptist choir. Scripture was read by Rev. B. A. Agnew and prayer was offered by Rev. Long, of Lynchburg. Condolences were read by Rev. Agnew and Mrs. M. J. Price. Rev. Lawing read the family obituary. The deceased was a faithful member of Mount Zion Baptist Church and a supporter of the Mount Airy Baptist Church. The Rev. H. H. Cabell delivered the eulogy. She leaves the following: nine children, thirty-six granchildren, nine great grand-children, two sisters and a host of relatives and friends. Burial was held in the family cemetery. The flowers were in large numbers and beautiful.

Impressive services were held at the First Baptist Church last Sunday morning. The pastor, Rev. Jordan delivered a special sermon. The church choir rendered special music.

The Cornerstone Sunday School convention is holding its annual meeting with the St. Andrew Baptist Sunday School at Cullen this Thursday and Friday. Dr. J. A. Shelton is president of the convention and Mrs. Louise Canada is recording secretary. Mrs. M. J. Price will deliver the missionary address on Friday afternoon.

The Hasadiah Baptist Association will convene with Triumph Baptist Church, of Darlington Heights, Va., July 28 and 29. All churches of the association are asked to send delegates. Professor H. A. M. Johns is moderator. Rev. C. A. Marshall will deliver the annual sermon. The first session will begin at 9:00 A. M.

The annual revival is being conducted at the Mount Zion Baptist Church at Red House this week. The Rev. Mr. Clarke, of Richmond, is conducting the meeting.

The public is invited to worship at the Galilee Baptist Church this Sunday at 11:30 A. M.

Stricter Federal controls over bank mergers is urged.

BE SURE TO INSPECT
the E. J. Paulett property being offered for sale on
FRIDAY, JULY 15, 1955.
Inquire at Poe Hardware Co. for details.

State Bank No. 6

Report of Condition of "The Bank of Appomattox"

of Appomattox, in the State of Virginia at the close of business on June 30, 1955. Made to the State Corporation Commission.

ASSETS

1. Cash, balances with other banks, including reserve balances, and cash items in process of collection	528,940.97
2. United States Government obligations, direct and guaranteed	780,396.42
3. Obligations of States and political subdivisions	237,097.77
6. Loans and discounts (including $110.50 overdrafts)	1,085,384.77
7. Bank premises owned $......, furniture and fixtures $3569.00	3,569.00
9. Investments and other assets indirectly representing bank premises or other real estate	15,500.00
11. Other assets	1,788.81
12. TOTAL ASSETS	2,652,677.74

LIABILITIES

13. Demand deposits of individuals, partnerships, and corporations		628,742.00
14. Time deposits of individuals, partnerships, and corporations		1,766,553.73
15. Deposits of United States Government (including postal savings)		2,043.07
16. Deposits of States and political subdivisions		78,975.05
18. Other deposits (certified and officers' checks, etc.)		7,983.98
19. TOTAL DEPOSITS	$2,484,297.83	
23. Other liabilities		5,593.81
24. TOTAL LIABILITIES (not including subordinated obligations shown below)		2,489,891.64

CAPITAL ACCOUNTS

25. Capital*	40,000.00
26. Surplus	60,000.00
27. Undivided profits	62,786.10
29. TOTAL CAPITAL ACCOUNTS	162,786.10
30. TOTAL LIABILITIES AND CAPITAL ACCOUNTS	2,652,677.74

* This bank's capital consists of:
Common stock with total par value of .... $40,000.00.

MEMORANDA

31. Assets pledged or assigned to secure liabilities and for other purposes	268,021.30

I, J. C. Davidson, cashier of the above-named bank, do solemnly swear that the above statement is true, and that it fully and correctly represents the true state of the several matters herein contained and set forth, to the best of my knowledge and belief.

J. C. Davidson.

Correct—Attest: C. W. Smith
J. A. Burke
C. Lewis McDearmon, Directors

State of Virginia, County of Appomattox, ss:
Sworn to and subscribed before me this 11th day of July, 1955, and I hereby certify that I am not an officer or director of this bank.
Jessalyn Drinkard, Notary Public
My Commission expires Oct. 21, 1956.

Prevent Summer Slump
with Southern States
TOP QUALITY DAIRY FEEDS
• 16% PASTURE DAIRY
• 16% MILKMAKER
• 20% MILKMAKER
• 24% MILKMAKER
• 32% MILKMAKER
• 14% DARI-FLO
• 16% DARI-FLO
• 20% DARI-FLO
• FITTING FEED
Order Your Needs NOW!
COLEMAN'S FEED & SEED STORE
Phone 3663 Appomattox
YOUR SOUTHERN STATES COOPERATIVE SERVICE AGENCY

Drive the car that gives you MORE of everything . . . Take
CHRYSLER'S "100-Million-Dollar Ride!"

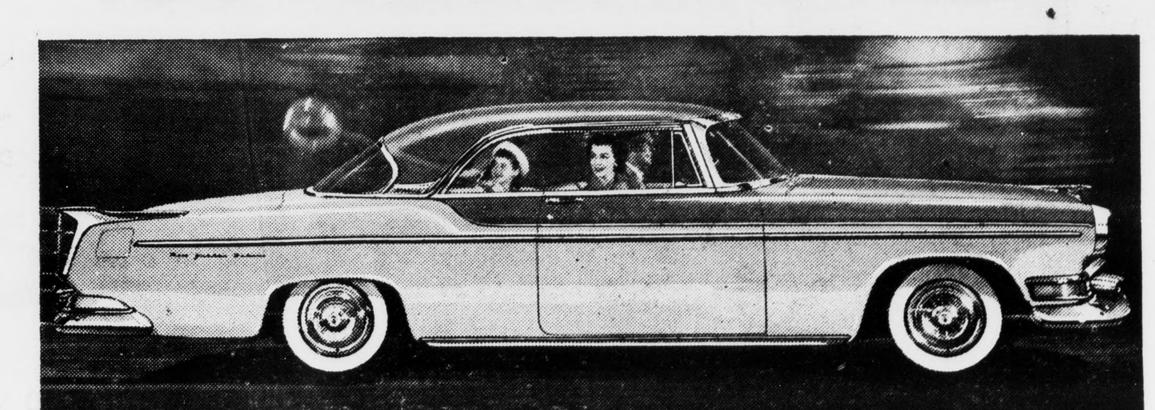

All this, and more, is yours in a Chrysler!

World-famous FirePower V-8 engine, the most powerful type V-8 on the road today—up to 300 hp! Airplane-type design provides unequalled safety reserve power.

PowerFlite Fully-automatic Drive, the smoothest and most automatic no-clutch transmission in any car! New dash panel shift lever—an important milestone in convenient car control!

Exclusive Full-time Power Steering, the only power steering that works *all* the time without effort. You can turn and park with just a single finger on the wheel, and still maintain a constant, secure "feel of the road."

Extra-large, extra-safe Power Brakes bring you to swift, sure stops with much less effort. A double-width foot pedal enables you to brake easily and safely with either foot.

Double-strength Oriflow shock absorbers provide twice the cushioning power of ordinary kinds, giving you smooth, comfortable rides over even the roughest roads!

Super-Scenic sweptback windshield is wrapped around both top and bottom, giving you greater vision, greater safety. Swept-back design enhances car's look of forward motion.

Here is the car that literally does everything for you—and does it *so easily!*

Chrysler's Full-time Power Steering is the *only* power steering that gives you a *full-time feel of the road.* Chrysler's airplane-type V-8 engines (up to 300 horsepower!) are the *only* ones that give you a new measure of safety reserve power. Chrysler's brand-new PowerFlite Transmission is the *only* fully-automatic drive with handy dash panel control and "smooth flowing" surge of power.

There's plenty more that will amaze you when you slip behind the wheel of a new Chrysler. See or phone your Chrysler Dealer today for an unforgettable demonstration!

GOOD DRIVERS DRIVE SAFELY!

PHONE 2036 LICENSE NO. 785 **LEWIS MOTOR CO.** ROUTE 460 APPOMATTOX, VA.

FOR THE BEST IN TV, SEE "IT'S A GREAT LIFE" AND "CLIMAX!" SEE TV PAGE FOR TIMES AND STATIONS